

PLAT OF SURVEY

— WORK ORDERED BY —  
STEVEN OAKS  
W.4677 HWY 20  
EAST TROY, WI. 53120

FARRIS, HANSEN & ASSOCIATES, INC.  
ENGINEERING — ARCHITECTURE — SURVEYING  
7 RIDGWAY COURT P.O. BOX 437  
ELKHORN, WISCONSIN 53121  
OFFICE: (262) 723-2098 FAX: (262) 723-5886

REVISIONS

PROJECT NO.  
3830.03

DATE  
06/14/2001

SHEET NO.  
1 OF 1

PLAT OF SURVEY  
LOT 3 OF CERTIFIED SURVEY MAP NO. 2396  
LOCATED IN PART OF THE NW 1/4 OF SECTION 19, TOWN 4 NORTH,  
RANGE 17 EAST, WALWORTH COUNTY, WISCONSIN



LOT 2 C.S.M. 2396

LOT 1 C.S.M. 2396

LOT 3  
217,800 SQ. FT.

LOT 4 C.S.M. 2396

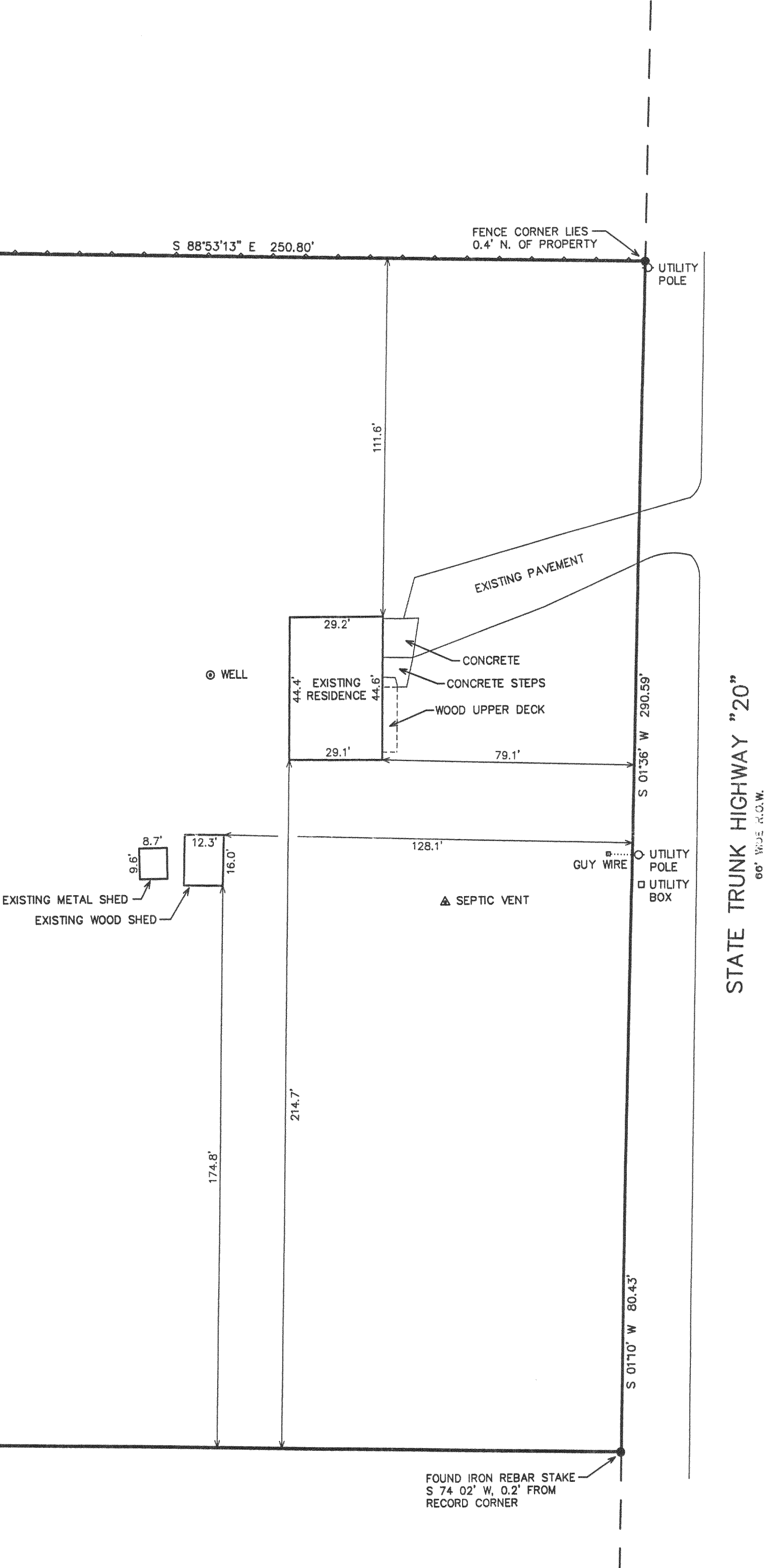

LEGEND  
● = FOUND IRON REBAR STAKE  
{XXX} = RECORDED AS

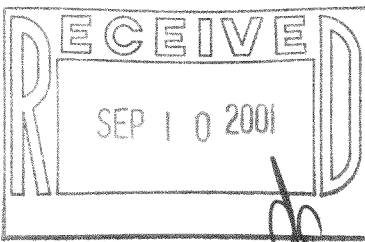

NOTE: COPIES OF THIS MAP TO WHICH THE FOLLOWING CERTIFICATE WILL APPLY SHOW THE SURVEYOR'S ORIGINAL SEAL AND SIGNATURE IN RED INK. COPIES BY ANY OTHER MEANS MAY HAVE ALTERATIONS WHICH DO NOT REPRESENT THE SURVEYOR'S WORK PRODUCT.

I HEREBY CERTIFY THAT THE ABOVE DESCRIBED PROPERTY HAS BEEN SURVEYED UNDER MY DIRECTION AND THAT THE ABOVE MAP IS A TRUE REPRESENTATION THEREOF AND SHOWS THE SIZE AND LOCATION OF THE PROPERTY AND ITS EXTERIOR BOUNDARIES. THIS SURVEY IS MADE FOR THE USE OF THE PRESENT OWNERS OF THE PROPERTY, AND ALSO THOSE WHO PURCHASE, MORTGAGE, OR GUARANTEE THE TITLE THERETO WITHIN ONE YEAR FROM THE DATE HEREOF.

DATED: JUNE 13, 2001

*Peter S. Gordon*  
PETER S. GORDON R.L.S. 2101

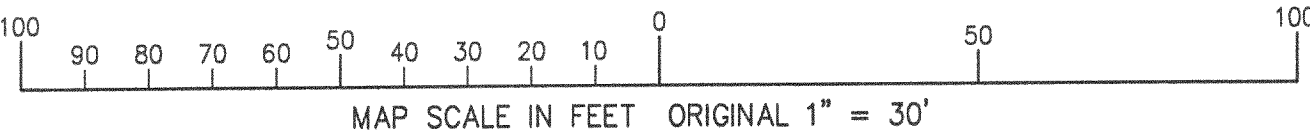
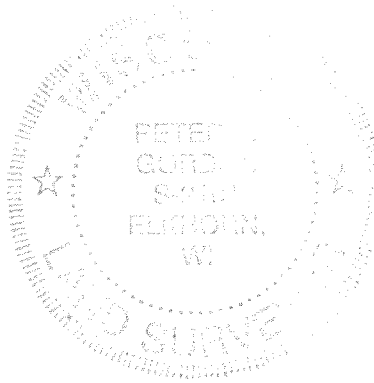

JUN 13 2001

LA-2396-3 417-645